

**3491 AIRPORT ROAD**  
 A PORTION OF THE SOUTHEAST 1/4 OF SECTION 29, T. 20 N., R. 16 E., W.M.  
 KITTITAS COUNTY, STATE OF WASHINGTON

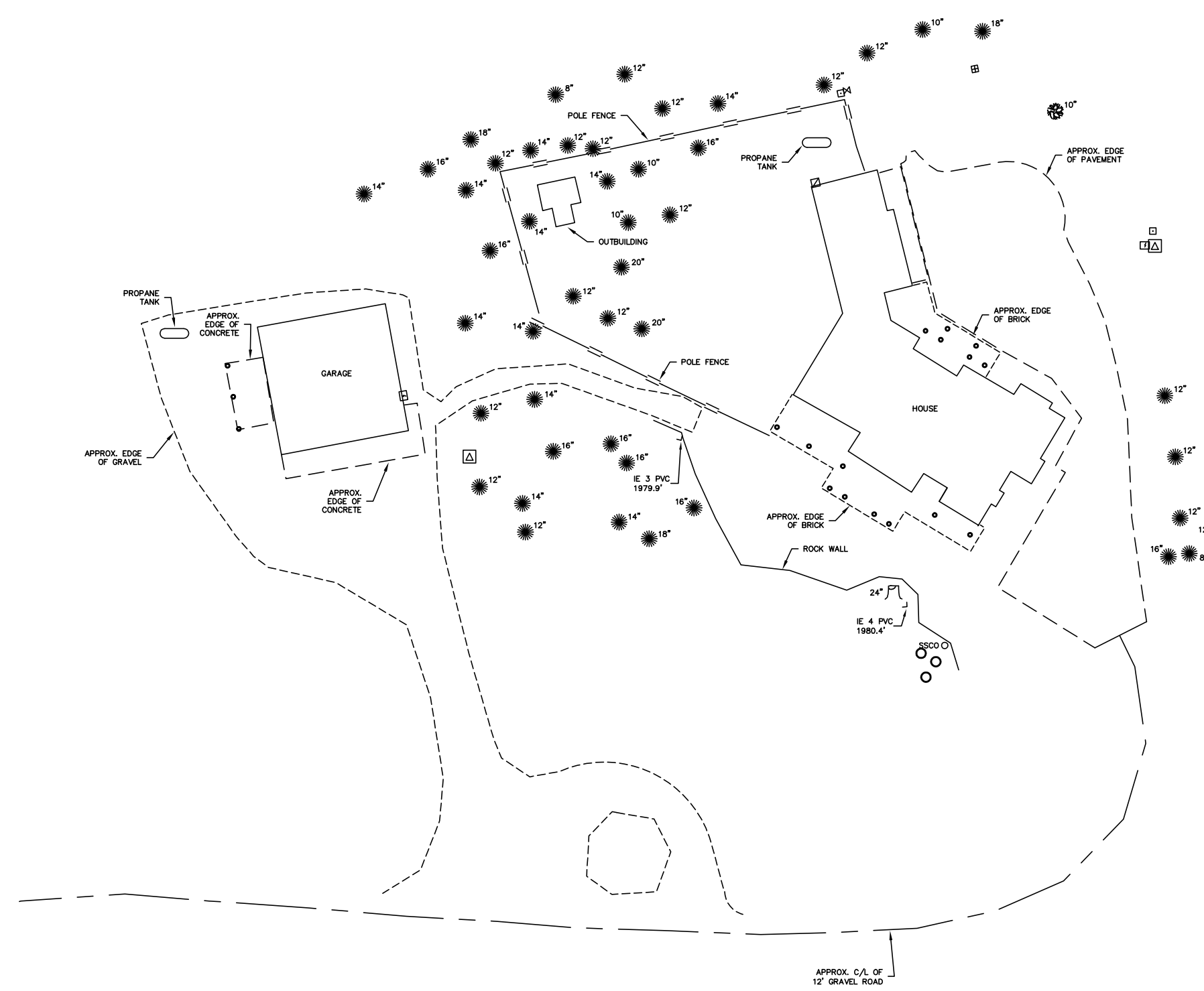

**LEGEND**

	DECIDUOUS TREE
	FIR TREE
	PINE TREE
	DEAD TREE
	STUMP
	SHRUB
	FROST FREE HYDRANT
	WELL
	WATER METER
	WATER VALVE
	SPRINKLER
	SANITARY SEWER CLEAN OUT
	SEPTIC LID
	ELEC. TRANSFORMER
	POWER METER
	HEAT PUMP
	TELEPHONE PEDESTAL
	POST

S 00°25'17" W 1260.58'

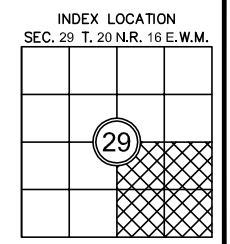

DESCRIPTION	BY	DATE

**DRAFT**

HNH RENTALS LLC  
 SITE/TOPOGRAPHIC SURVEY

Encompass  
 ENGINEERING & SURVEYING  
 Western Washington Division  
 165 NE Juniper Street, Suite 201 • Issaquah, WA 98027 • Phone: (425) 392-0230  
 Eastern Washington Division  
 407 Swiftwater Blvd. • Cle Elum, WA 98922 • Phone: (509) 674-7433

JOB NO.	19096
DATE	10/2019
SCALE	1"=20'
DESIGNED	N/A
DRAWN	GW
CHECKED	MKK
APPROVED	MKK
SHEET	2 of 7

THE PLANS SET FORTH ON THIS SHEET ARE AND SHALL REMAIN THE PROPERTY OF ENCOMPASS ENGINEERING & SURVEYING